VISIT…

LANZAROTE Caliente.COM

WAKE UP CALL

Words and Music by ADAM LEVINE
and JAMES VALENTINE

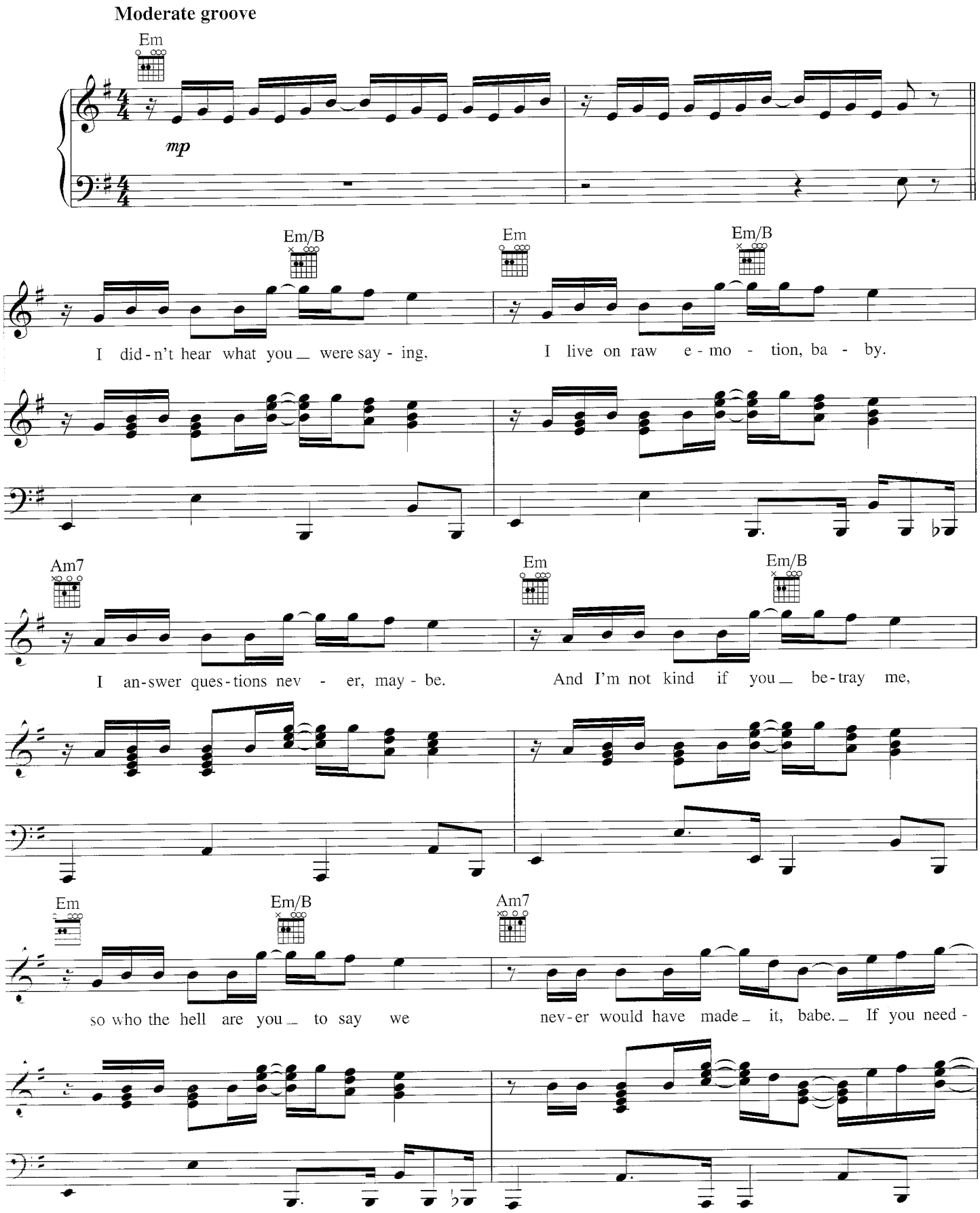
Moderate groove
Em
mp
Em/B
Em
Em/B
I did-n't hear what you were say-ing,
I live on raw e-mo-tion, ba-by.
Am7
Em
Em/B
I an-swer ques-tions nev-er, may-be.
And I'm not kind if you be-tray me,
Em
Em/B
Am7
so who the hell are you to say we
nev-er would have made it, babe. If you need-

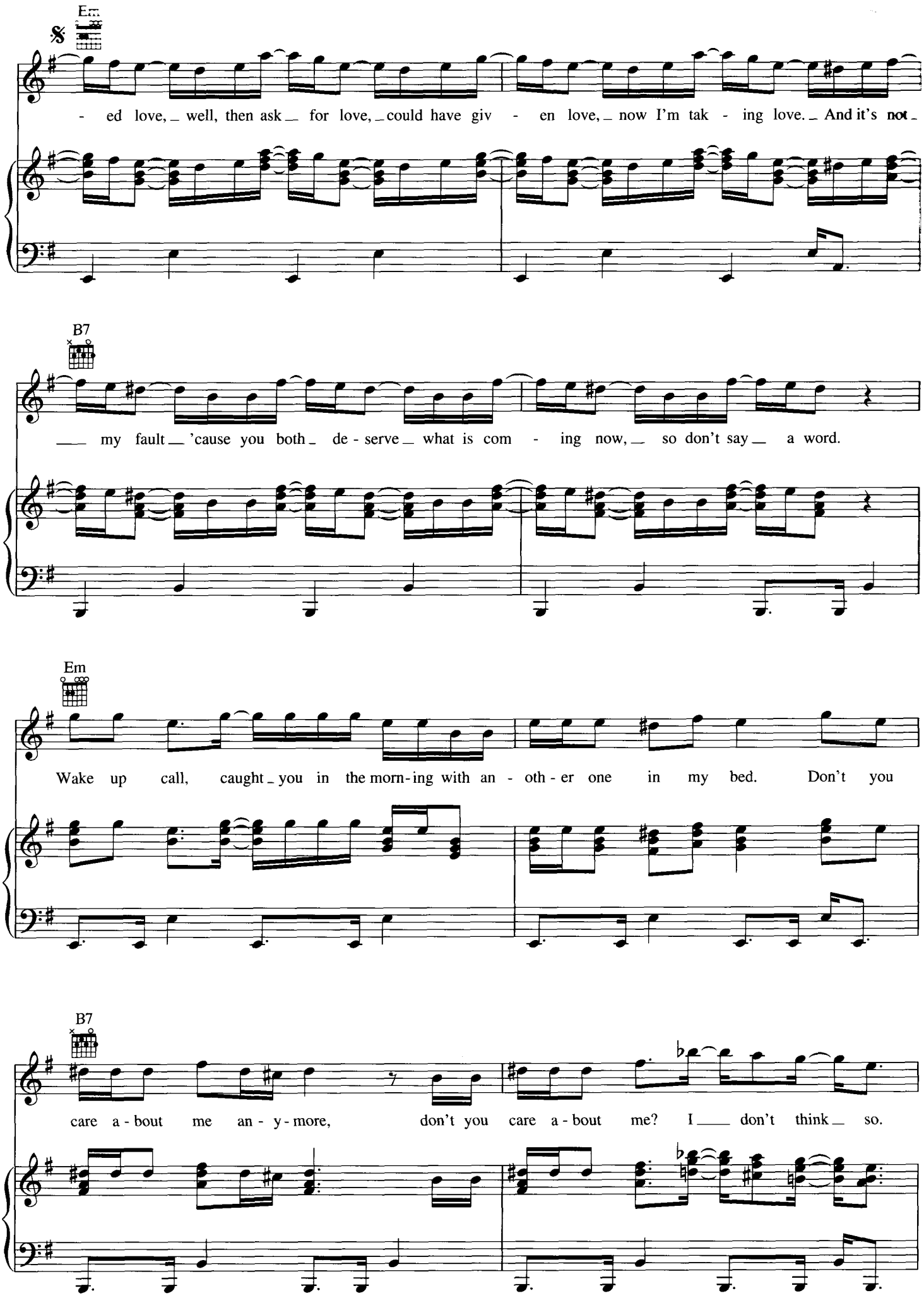
Em
- ed love, well, then ask for love, could have giv - en love, now I'm tak - ing love. And it's not
B7
my fault 'cause you both de - serve what is com - ing now, so don't say a word.
Em
Wake up call, caught you in the morn-ing with an - oth - er one in my bed. Don't you
B7
care a - bout me an - y - more, don't you care a - bout me? I don't think so.

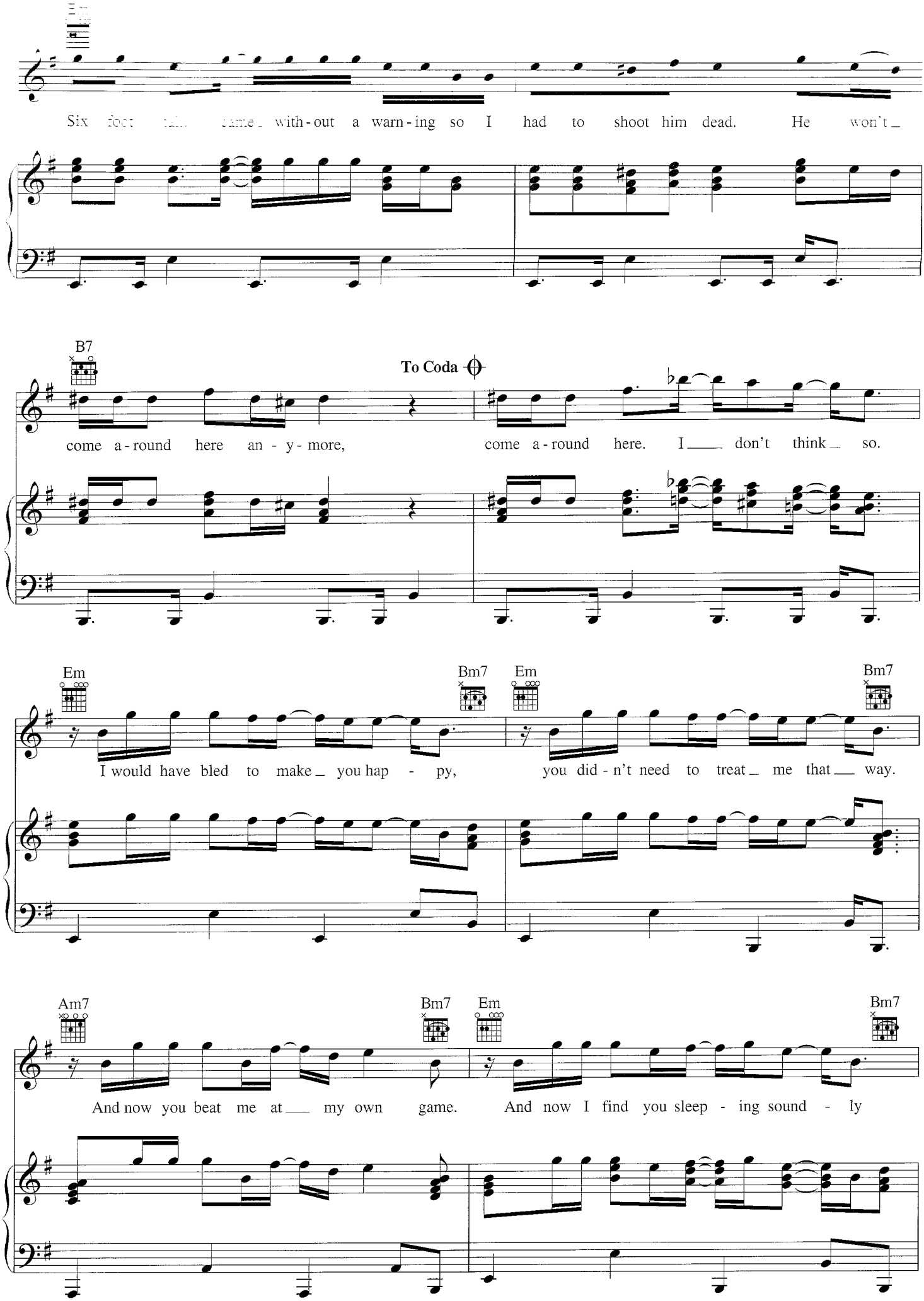
Em
Six foot tall came with-out a warn-ing so I had to shoot him dead. He won't
B7
To Coda
come a-round here an-y-more, come a-round here. I don't think so.
Em
Bm7
Em
Bm7
I would have bled to make you hap-py, you did-n't need to treat me that way.
Am7
Bm7
Em
Bm7
And now you beat me at my own game. And now I find you sleep-ing sound-ly

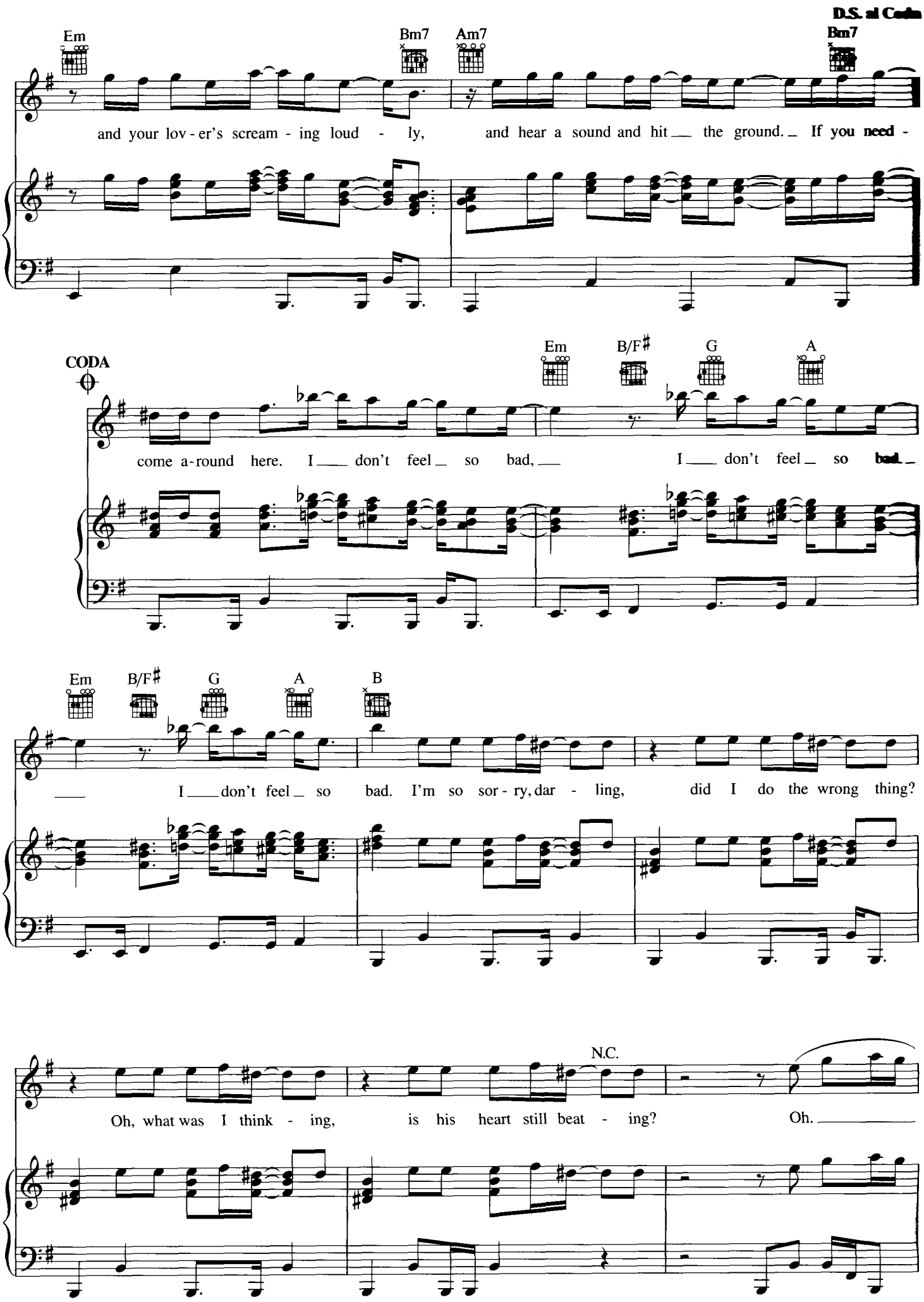
D.S. al Coda
Em
Bm7
Am7
Bm7
and your lov - er's scream - ing loud - ly, and hear a sound and hit the ground. If you need -
CODA
Em
B/F♯
G
A
come a-round here. I don't feel so bad, I don't feel so bad.
Em
B/F♯
G
A
B
I don't feel so bad. I'm so sor - ry, dar - ling, did I do the wrong thing?
N.C.
Oh, what was I think - ing, is his heart still beat - ing? Oh.

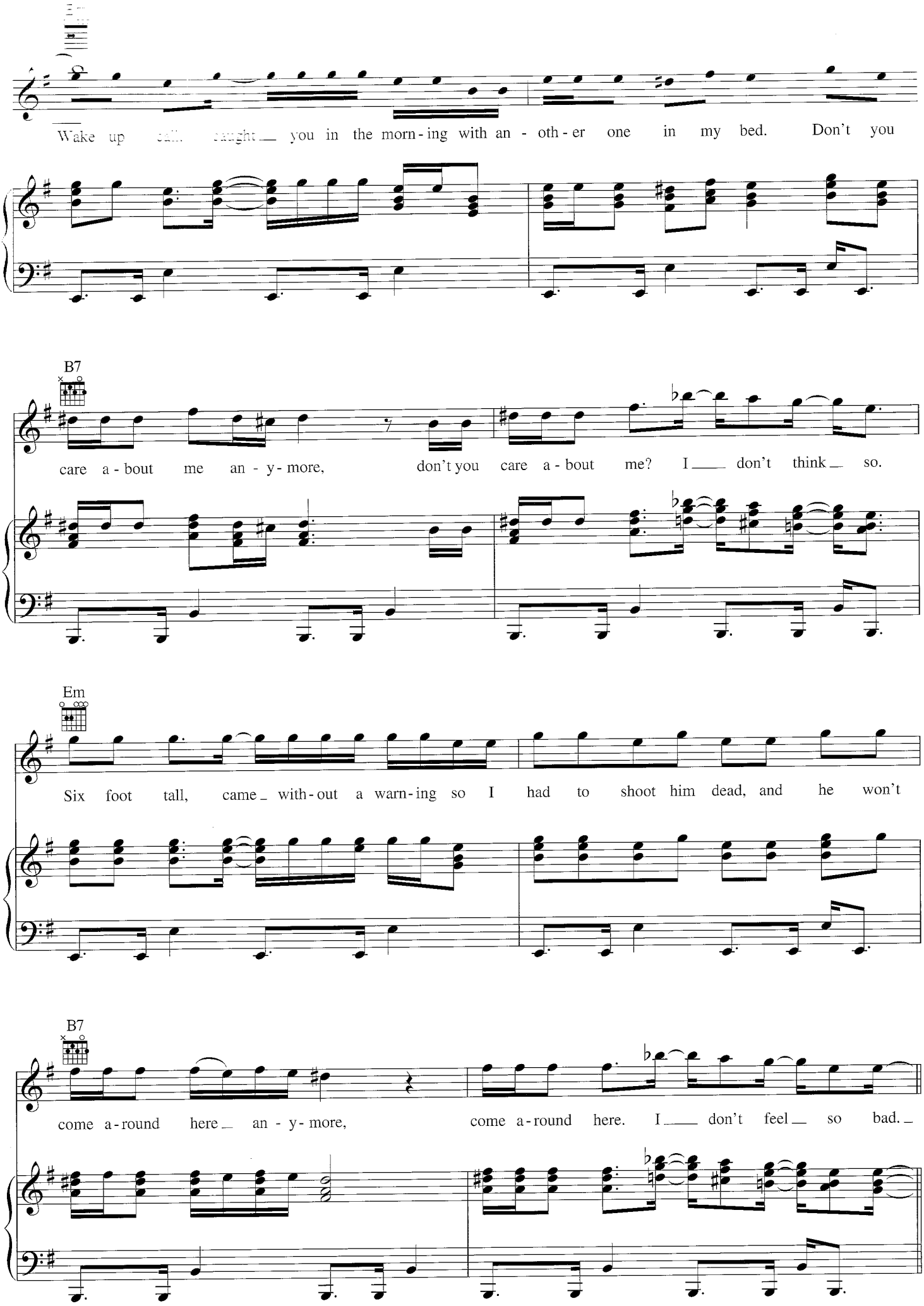
Wake up call. caught you in the morn-ing with an - oth-er one in my bed. Don't you
B7
care a-bout me an - y-more, don't you care a-bout me? I don't think so.
Em
Six foot tall, came with-out a warn-ing so I had to shoot him dead, and he won't
B7
come a-round here an - y-more, come a-round here. I don't feel so bad.

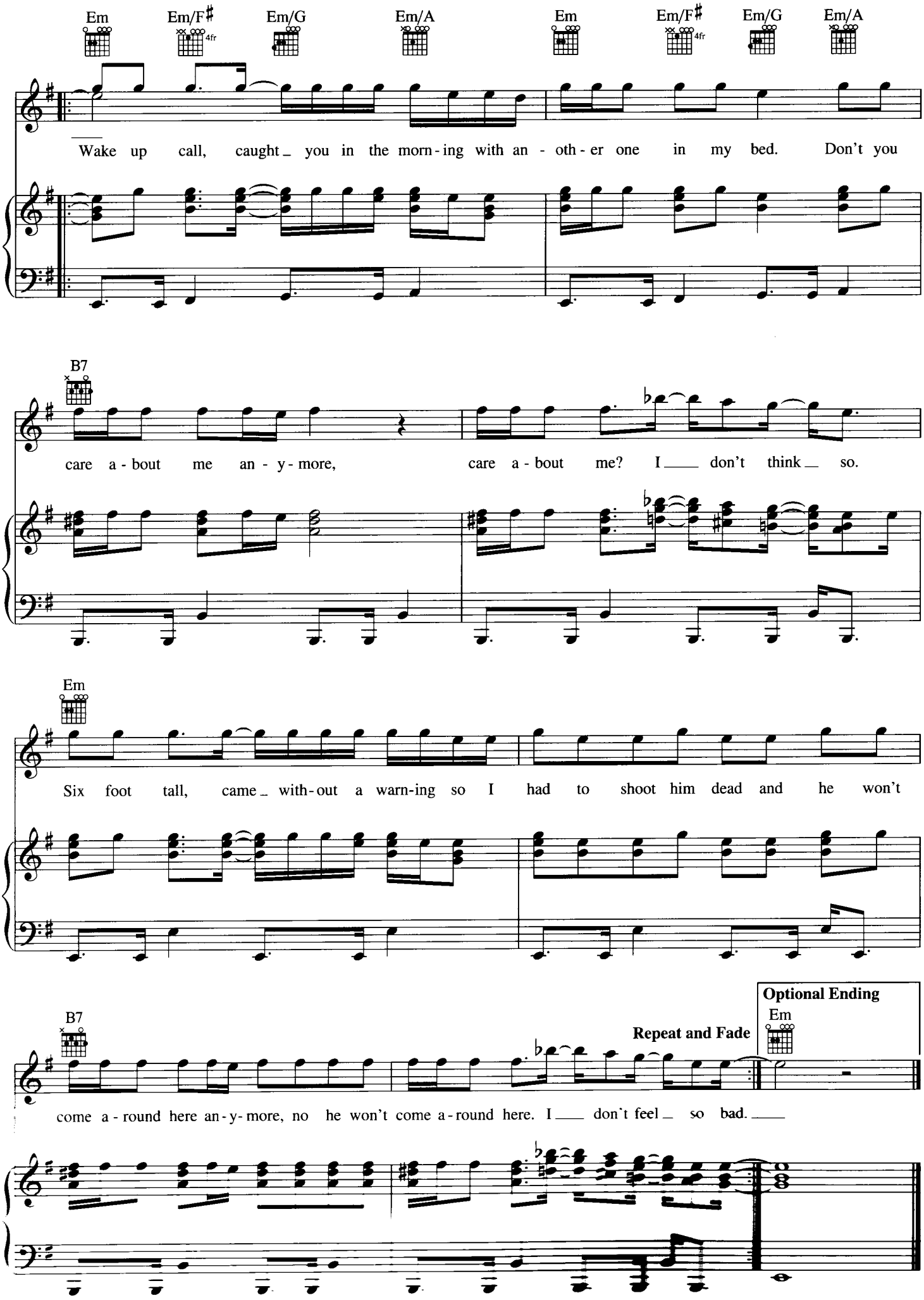
Em
Em/F♯
4fr
Em/G
Em/A
Em
Em/F♯
4fr
Em/G
Em/A
Wake up call, caught you in the morn-ing with an - oth-er one in my bed. Don't you
B7
care a-bout me an - y-more, care a-bout me? I don't think so.
Em
Six foot tall, came with-out a warn-ing so I had to shoot him dead and he won't
B7
Repeat and Fade
Optional Ending
Em
come a-round here an-y-more, no he won't come a-round here. I don't feel so bad.